

# THE HEDINGHAMS

PARISH MAGAZINE

MAY 2024

Castle Hedingham & Sible Hedingham



**Alderford Mill**  
**OPEN DAY**  
**12th May 2024**



*Delivered FREE to all residences in  
Sible & Castle Hedingham*

*Cover photo: MD Photography*

*Harvey Darke*

FUNERAL SERVICE

**A Family Business**

*We pride ourselves in putting your needs first*

**Sible Hedingham CO9 3HT**

01787 461138

siblehedingham@harveydarke.co.uk

**Sudbury CO10 2EB**

01787 471471

sudbury@harveydarke.co.uk

**Halstead CO9 2JD**

01787 477500

halstead@harveydarke.co.uk

**[www.harveydarke.co.uk](http://www.harveydarke.co.uk)**

# Welcome



In May Bluebell woods are at their full glory, a delicate haze of blue seems to float above the woodland floor in the dappled light and a scent that takes you back to childhood.

## **Over half of the world's bluebells are found in the UK.**

The true English bluebell is a delicate flower, quite unlike the much sturdier Spanish bluebell found in gardens. The nodding blue flowers droop only from one side of the slender, down-curved stem with a grace that the Spanish interlopers can only dream of. Spanish bluebells don't spread easily by seed but the pollen is easily transferred by bees and the resulting seed is viable. Hybridisation dilutes the unique characteristics of the native bluebells, and permanently alters their genetics, so if you live anywhere near a bluebell wood please be brutal, and dig up and destroy any Spanish bluebells in your garden!

There are many bluebell woods around the two villages - enjoy them while they bloom - they don't stay for long!

*Photo: Mark Jones*

# Church Services



This information will always be available on the church website at  
<https://www.hedingham.info/>  
 (look at the tab 'Services and Events')



Date	St Nicholas's,	St Peter's,
	Castle Hedingham	Sible Hedingham
Sunday 5 <sup>th</sup> May	9.30am Holy Communion	11am Family Service
Sunday 12 <sup>th</sup> May	9.30am Holy Communion	11am Holy Communion Followed by APCM
Sunday 19 <sup>th</sup> May	9.30am Morning Prayer Followed by APCM	11am Morning Prayer
Sunday 26 <sup>th</sup> May	5pm Evening Prayer	11am Holy Communion

## ST PETER'S COFFEE MORNINGS



**Saturday 18th May**

9.30 - 11.00am

**Saturday 22nd June**  
 SUMMER CRAFT FAIR

**Come along for coffee,  
 cake and chat  
 All welcome**



## ST. NICHOLAS'S CHURCH

Weekly Coffee Mornings take place on Mondays, so do join us for coffee/tea and a delicious cake or scone

**10.30 — 12 noon for £2**  
*In aid of church funds*

# CHURCH APCMs

## Annual Parochial Church Meetings

**ST PETER'S CHURCH**  
SIBLE HEDINGHAM  
TO BE HELD  
12.00pm  
**SUNDAY 12<sup>th</sup> MAY**

**ST NICHOLAS'S CHURCH**  
CASTLE HEDINGHAM  
TO BE HELD  
11.00am  
**SUNDAY 19<sup>th</sup> MAY**

*Everybody welcome*

## St Nicholas Church

Visitors to the Church of St Nicholas in Castle Hedingham will soon be able to 'see' a lot more than usual!

Many of you will know that the church was closed for a couple of weeks in April whilst a huge improvement was made to the lighting array in the church.

With a substantial boost from the Friends of St Nicholas (FOSN) and generous grants from The Benefact Trust, Essex Heritage Trust and Braintree District Council, HSE Lighting & Electrical Services and Eden Electrical Ltd have made a super job of enhancing the wonderful features of the church and making it easier to see what you are singing!

The PCC and FOSN would like to extend a big thanks to Graeme Fraser Steele for his outstanding efforts in making the project come together.

**Please join us for a  
fundraising Soup &  
Dessert lunch.**

**Date – 8<sup>th</sup> May 2024**

**Time – 12pm to 2pm**

**Place – The Memorial Hall**

**Cost £5.00**

**Tickets to be purchased  
from Hilda Whiting 461729  
or Sue Southgate 461638**

**All the funds raised will go  
to St Nicholas Church  
General Funds.**

# Catholic Church



**The Catholic Parish of St Francis of Assisi Halstead**  
**Father Felix Adiele**  
**90 Colchester Road,**  
**Halstead CO9 2EW Tel: 01787 472477**

You are warmly welcomed to join us in our religious, pastoral and social activities.

**A Catholic Mass is celebrated at St Peter's Church, Sible Hedingham, every Sunday at 9.00am.**

Details of the Mass times at St Francis of Assisi Parish Church are published on our Facebook page and can also be found on Enjoy Halstead and Streetlife Halstead pages.

**halstead@dioceseofbrentwood.org or stewardofthegospel592@gmail.com**  
**www.facebook.com/stfrancishalsteadparish**

**Rothwell's**  
Carpet & Stone Floor Cleaning

## **Carpet Cleaning & Stone Floor, Upholstery, Rugs**

*A few points that make us stand out,*

Rothwell's has been in business since 1993

We're an honest local family firm.

Our large truck mounted machines mean more cleaning & drying power for the best results possible.

Members of both the NCCA and TACCA.

We will move the furniture.

100% satisfaction or it's FREE.

*Call Oliver and Max Campbell for expert help today.*

**01223 832 928, 01638 428 060**

**www.Rothwells.biz**



## **The MOWER WORKSHOP**

**BUY & SELL  
SERVICE & REPAIR  
GARDEN MACHINERY**

*Always in stock a good selection  
of second hand machinery*

- ⊗ Mowers
- ⊗ Ride on Mowers
- ⊗ Strimmers
- ⊗ Garden Shredders
- ⊗ Hedge Cutters
- ⊗ Rotavators
- ⊗ Wood Laves
- ⊗ Petrol Blowers
- ⊗ Petrol Disk Cutters
- ⊗ Generators
- ⊗ Compressors
- ⊗ Space Heaters
- ⊗ Saw Benches
- ⊗ Small Tools

**Gary Lloyd 07437 454532**

Email: [themowersworkshop@mail.com](mailto:themowersworkshop@mail.com)



**WASH FARM, QUEEN ST, SIBLE HEDINGHAM CO9 9RH**

# Baptist Church



*And with that he breathed on them and said, Receive the Holy Spirit. John 20 v.22*

Easter behind us and Pentecost ahead of us, we are in that gap between rejoicing in the joy of the Resurrection and the coming enabling Power of the Holy Spirit at Pentecost. I wonder how many stopped this Easter to marvel at the notion that Jesus overcame death when He rose from the dead? Fact or Fiction? Relevant for 2024 or not? For Christians who have experienced a transformation in their life through accepting Jesus as Lord and Saviour it is an annual reminder that His death was for each one of us, not a selected few. After His appearances to the disciples He left them and returned to his Father in Heaven but he did not leave them empty handed - He had breathed on them His Holy Spirit. With the Holy Spirit they were able to experience the 'Peace that passes understanding'. At Pentecost the Holy Spirit came to empower them to go out and spread the Gospel to all Nations.

We too can know that Peace given by the Holy Spirit when we trust in Him.

**Sunday Services** 10.30 am. (All Age Service 3rd Sunday of the month)

**Cygnets** Every Monday in Term Time £2 per family

**Food Bank** Tuesdays 2-4pm

**Hotspot** every Thursday 10-2pm Free for everyone .Homemade soup served at 12.00.



An All Age free event for Families  
Saturday May 4th 4-6pm (Crafts, Songs, Story and Food)  
exploring the Fruits of the Spirit.

**For further information please check the church website or  
contact@hedinghambaptist.org**

**Nick Vosper** (01787 460265) [nick@hedinghambaptist.org](mailto:nick@hedinghambaptist.org)

**Dave Wright** [dave@hedinghambaptist.org](mailto:dave@hedinghambaptist.org)

**Carole Rainbird** [carole@hedinghambaptist.org](mailto:carole@hedinghambaptist.org)

[www.hedinghambaptist.org](http://www.hedinghambaptist.org)    [www.facebook.com/hedinghambaptist](https://www.facebook.com/hedinghambaptist)

*For all events see details on Facebook or Website*

# My Recycling Calendar

## MONDAY ROUTE 6

APRIL 2024



MAY 2024



JUNE 2024



## TUESDAY ROUTE 7

APRIL 2024



MAY 2024



JUNE 2024



## TUESDAY ROUTE 2

APRIL 2024



MAY 2024



JUNE 2024



 Grey bin and food bin

 Different collection day

 Clear sacks and food bin only

 Different collection day

 Green bin, clear sacks and food bin

 Different collection day

 Green bin (SUBSCRIBERS ONLY), clear sacks and food bin

 Different collection day

### Grey Bin

We will only collect waste that is in the bin with the lid shut.

We will not collect additional bags on top or near the bin.

You should only put your bin out by 7am on the day of your collection.

### Green Bin

Garden waste collections are a subscription-based service.

Go to: <https://www.braintree.gov.uk/bins-waste-recycling>





Essex County Council

# Sible Heddingham Library

## Opening hours

Monday 9am-1pm

Thursday 2pm-7pm

Saturday 9am-5pm

## What's On

### Mondays

**Baby and Toddler Rhymetime** 9.30 – 10.00am



**Knit and Natter** 10.00am – 12.00noon  
*(bring your own knitting and have a chat)*

**360 Walking Group** 10.00am – 12.00noon  
*(Meet at the library for a 3-4 mile walk. Wear appropriate attire, refreshments provided afterwards)*

### Thursdays



**Book Group Meetings** 2.00 – 3.00pm  
*Contact library for details*

**Pokemon Card Swap** 3.30 – 4.30pm

**Family Story time** 3.30 – 4.30pm

### Saturdays

**Lego Coding** 9.30 – 10.30am  
*Please book via the Essex Library website*

**Baby and Toddler Rhymetime** 10.00 – 10.30am



**Lego Coding** 2.00 – 3.00pm  
*Please book via the Essex library website*

**Lego Blockbuilders** 2.30 – 3.30pm

**Every 4th Saturday of the month – Litter Picking Group** Join us for our monthly litter pick to try and keep our local environment free from litter  
***Litter picking Equipment available***

**MOBILE  
FOOT HEALTH PRACTITIONER**

- GENERAL FOOT HEALTH CHECK
- TOE NAIL CUT, CLEAN & SMOOTH
- ENUCULATE CORNS
- REDUCE CALLUS
- TREATMENT & ADVICE
- FOOT MASSAGE



Diane Wilkinson  
TEL: 07564 189905

REGISTERED PROFESSIONAL  
TREATMENT IN THE COMFORT OF  
YOUR OWN HOME.



Filling Station pauses for Easter during April but meets again on Thursday May 16th

**The Memorial Hall Castle Hedingham**  
Alison Fenning, author of 'Lift Up Your Head' - a journey from brokenness to freedom is coming to speak to us.

7.00 for food and 7.30 start.

The evening is free.

**We meet to grow closer to Jesus and each other.**

**All are welcome - especially the curious!**



**APPROVED COAL MERCHANTS**

PRICE  
MATCH  
GUARANTEE



**SMOKELESS COAL / ANTHRACITE GRAIN**

TEL: 01440706131 Mob: 07830904493

Email: [Ddebnam3@aol.com](mailto:Ddebnam3@aol.com)

**PLEASE CONTACT FOR FURTHER INFO  
OR TO PLACE AN ORDER**

**Hedingham Tree Care  
— & Garden Services —**

- |                     |                           |
|---------------------|---------------------------|
| • Stump Grinding    | • Turfing/Seeding         |
| • Roots Removed     | • Patios/Paving           |
| • Tree Felling      | • Garden Sheds<br>Cleared |
| • Dangerous Trees   | • Artificial Lawns        |
| • Logs For Sale     | • Weeding Service         |
| • Wood Chipper      | • Decking Service         |
| • Tree Pruning      | • Fences/ Gates           |
| • Hedge Trimming    |                           |
| • Grass Cut Monthly |                           |

**FREE ESTIMATES**

**Darren: 01376 326 163**

**07775 998628**



# CH Women's Group

The next meeting is on Wednesday 15th May, 2pm at the Memorial Hall, Castle Hedingham. The speaker, Joanne Larner will present her talk entitled 'Richard III – Saint or Sinner'. Joanne has extensively researched the life of Richard III and has written a trilogy of novels about him. We all remember the spectacular event when his remains were found in a Leicester car park, but what of his life and how did he live? Was he the ruthless tyrant often portrayed or was his character different? Joanne will look at the pros and cons of her findings and will address the many questions surrounding his life.

We can confirm that the amount raised for The Essex and Herts Air Ambulance from the Coffee Morning and the raffle at the last meeting, was in excess of £300. Well done to all those involved and thank you for all the donations.

Please call Sylvia if you would like to join the group or for any information about it. 01787 469129.

## **COACH TRIPS**

To enquire, for more information or to book any trip, including the weekend break, please call:-

Ann on 01787 469719 or 07442 180237 or Hilda on 01787 461729 or 07513 886288.

Cheques made payable to CHWG.

**Tuesday 4th June – Elton Hall and Gardens, Nr Peterborough.** Cost for coach and entrance to Hall and garden is £42 pp, payable by 13th May please.

**Friday 5th July – Cromer and the Pier Summer Show.** Cost for coach and show ticket is £50 pp, payable by 16th May please

**Wednesday 7th August – Houghton Hall and gardens, Norfolk,** including Anthony Gormley and Magdalene Odundo exhibitions. Cost for coach and entrance to the Hall, gardens and exhibitions is £50, payable by 4th July please.

**Weekend Break 4th – 6th October going to South Downs and New Forest,** including visiting the Weald and Downland Living Museum, spending a day in the New Forest and time in Portsmouth. Cost is £289 pp, single supplement £77 including coach travel, 2 nights dinner, bed and breakfast and entrance to the Museum.

# **BENSON**

## **School of Motoring**

### *Your Local Driving School*

John Benson who lives in Sible Hedingham started Benson School of Motoring in 1993. Based from our town centre shop in Braintree, we cover all of East Anglia and with now more than 100 instructors we are one of the largest privately owned driving schools in the UK.



But we need more nice people to join us living in this area (The Hedinghams, The Yeldhams, Halstead and surrounding areas). We deal with the training and offer excellent positions within the company including our supplying tuition cars and of course the pupils.



***Contact us by email at:***

**john@bensonschoolofmotoring.co.uk or call us on  
01376 347177**

**www.bensonschoolofmotoring.co.uk**

# The Bell

**Penny and Kylie were thrilled that The Bell Inn, Castle Hedingham was selected as runner-up in the PubAid Community Sustainability Hero Awards.** The awards ceremony was held at The House of Commons on 5th March 2024. Kylie said, *'It was a privilege to attend in such wonderful surroundings and to chat with the other finalists, all of whom go the extra mile to ensure their businesses are increasingly sustainable for their customers and community.'*



The Bell consciously supports local and eco-suppliers, eg, stocking Hedingham based Tuffon Hall Wines and ensuring their crisp packets are compostable.

**The pub also houses a refill station for eco cleaning products and has a charity clothes bin on the premises available for the whole community to use.**



Penny – who started the green initiative at the pub in 2016 – added, 'Following the recognition from PubAid together with the support of village residents and pub visitors, we feel further encouraged and enthused to plough on with sustainable practices'.





We are a small company where the personal touch is important. With many years of experience, we have handled jobs from small property improvements to extensions, barn conversions and house building. Working on listed buildings is a specialty.

<https://castlegentbuilders.co.uk>

Phone: 07894 827702

email:

[castlegentbuilders@gmail.com](mailto:castlegentbuilders@gmail.com)



## with Spotty Dog Creative

Design & Print For Small Business and Individuals, Providing All You Need For New Business Start Up



Contact Louise for logo design ideas and printed materials to make your advertising and promotions stand out!

07974 080731 [design@spottedogcreative.co.uk](mailto:design@spottedogcreative.co.uk)



**Design Print Website**

[spottedogcreative.co.uk](http://spottedogcreative.co.uk)



# Daniel Robinson & Sons

*Your Local*

## Independent Family Funeral Directors

**Friendly, supportive & professional service at your time of need**

**Prepaid funeral planning or  
free recording of your Funeral Wishes**

**Chauffeur driven funeral fleet**

**Excellent local facilities in the heart of Halstead & Braintree**

*Conveniently located at*

**31 High Street Halstead**

**01787 475533**

**7 Manor Street Braintree**

**01376 320582**

**[www.drobinson.co.uk](http://www.drobinson.co.uk)**





## Still making music!

Visit our web-site using this QR code and check-out our next concerts at:



**Gestingthorpe**  
**19th May**

**Gosfield**  
**22nd June**



## Halstead Foodbank

St Andrew's Church  
Parsonage Street,  
Halstead CO9 2LD

**Mondays 10—12**

General Enquiries 01376 330694

Email: [info@braintreearea.foodbank.org.uk](mailto:info@braintreearea.foodbank.org.uk)

*All donations will be gratefully received. Also at: St Nicholas's Church & Hedingham Baptist Church*



*Make a better impression*

- Leaflets • Posters • Menus • Price Lists • Booklets
- Labels • Business Stationery • Business Cards
- Greetings Cards • Raffle Tickets • Invoices
- NCR Sets, Pads, Books • Plans



[sales@paulclarkprint.co.uk](mailto:sales@paulclarkprint.co.uk)  
[www.paulclarkprint.co.uk](http://www.paulclarkprint.co.uk)  
01787 469628



# Village Clubs

## **Thursday Club – Sible Hedingham**

**For older people - meet 2nd Thursday**

(Feb - Dec) 2pm - 4pm

Baptist Church 177 Swan St, Sible Hedingham.

Different speaker each months plus refreshments & raffle

**Admission £3.00**

## **Crafty Nannas**

**Meeting once a month on 2nd Tuesday**

between 2pm – 4pm

The Castle Club, Church Lane, Castle Hedingham with refreshments.

## **T Club**

**Meeting on the last Wednesday each month at The Memorial Hall, Church Lane, Castle Hedingham**

2pm – 4pm

It is a club where older people can enjoy a chat,  
Refreshments & raffle **Admission £2.50**

Should you wish to know further details about any of these activities,

please contact: Jayne Laken on 07458 300 903

**We look forward to seeing you**



# Heddingham History Group

## JOHN HILTON (1805-1878), SURGEON TO QUEEN VICTORIA



John Hilton was born at Hilton House, Swan Street (now the Surgery)  
Plus some photos of late-Victorian Halstead and Heddingham

An illustrated talk by Jan Cole

**Friday 24 May at 7.30pm**

**at Heddingham Baptist Church, 177 Swan Street, Sible Heddingham,  
CO9 3PX (next to 'The Sugar Loaves')**

members of Heddingham History Group FREE / non-members £5/  
school/students/under-25s FREE

Annual membership £12.50 – you can join at any meeting

Tea/coffee & cake/biscuits £2

**ALL WELCOME**

For further information, phone 01787 829317 or e-mail [jan.cole.heddingham@gmail.com](mailto:jan.cole.heddingham@gmail.com)

# Sible Hedingham Parish Council



## **MULTI USE GAMES AREA AT THE RECREATION GROUND**

Sible Hedingham Parish Council are extremely happy to share the news of the refurbishment of our Multi Use Games Area on the Recreation Ground

This has been several months in the planning but at last it is coming to fruition.

**We will have a brand new tarmac surface, painted green with the addition of white, blue and orange lines to demarcate A tennis court**

**AND**

**5-a-side football and basketball court.**

By the time you read this article it will be almost finished, with the coloured lines to be added in May, when the surface is fully set. An exciting new MUGA court ready for the Spring and Summer months ahead.

## **ANNUAL PARISH MEETING**

**The date of our Annual Parish Meeting has been set for Wednesday 29th May 2024 at 7:30 pm in the Village Hall.**

The Parish Council wish to invite all local businesses, community groups and organisations to come along and share what you do and what you offer.

Guests are invited to either speak at the meeting and/or have a table display around the room to promote their business or organisation.

All members of the public are very welcome to come along and learn more about what we have in our village and also to meet Councillors of the Parish Council and learn more about their role and what they do.

Refreshments will be served.

This is an exciting opportunity to come together and discover what we have as a village.

***Could interested businesses, groups and organisations please RSVP clerk@siblehedinghampc.org.uk by Wednesday 8th May to allow us to plan accordingly.***

# Parish Council Meeting Minutes

**Abridged Minutes of Sible Hedingham Parish Council Meeting Held in the Village Hall**  
on Monday 8th April 2024 at 7.30 p.m.

**In the chair** – Cllr Lee

**Present** Cllr Adam, Cllr Beavis, Cllr Calver, Cllr Cole, Cllr Luxon, Cllr Taylor

Cllr Schwier – present from 7:25 pm due to attendance at a previous meeting.

Mrs L Slade – Clerk, Mrs K Hoye – Relief Clerk 15 Members of the Public

County Councillor's Report The LED lighting replacement programme has been a success; less energy is being used, there are fewer faulty street lights reported and subsequently, fewer requests for engineers.

375,000 trees have been planted on Essex property in line with a five year target; one of the main benefits is to reduce flooding in local areas.

A Water Strategy has been developed to help reduce current water usage.

Cllr Beavis raised several issues of local pot holes and will supply Cllr Schwier with the details.

District Councillors Reports Cllr Beavis replied to a resident's concerns about the green bin charges; Cllr Beavis and Cllr Taylor continue to monitor the profile of the service. The Chief Executive of BDC met with Cllr Beavis and Cllr Taylor; together they looked at public owned spaces, public owned buildings and land designated for the Medical Centre. The non-maintenance of the wooded area at the Riverside Walk and overflowing bins in the play area were also raised. An onsite meeting at the Wethersfield Asylum Centre is to take place and District Councillors are lobbying for more frequent liaisons. Feedback and views are being sought from local Parish Councils.

Chair's Report Cllr Lee attended an EALC meeting regarding elections mainly for the Essex Police, Fire and Crime Commissioner. There is a Business and Marketing Group to promote the Essex Association of Local Councils. Policing has risen with the addition of many new officers and recruitment has grown. Cllr Lee remarked how lucky we are to have such a good police and fire service.

Sub-committees and meeting dates

**Finance, Governance and Audit** - No meeting

**Climate and Environment** – Meeting scheduled for Thursday 25<sup>th</sup> April 2024 at the Village Hall.

Cllr Beavis to advertise and promote this meeting to encourage attendance.

**Events, Community and Communication** – Meeting held on 7 March 2024, minutes previously circulated.

**Planning** – No meeting **Personnel** – No meeting

Business rates on the Car Park and Office No further update. Cllr Beavis has spoken to BDC's Finance Officer and a reply is still awaited.

To consider filling the vacancies by co-option There are vacancies on the Council, which can now be filled by the co-option process. It is hoped people will come forward. This will be discussed at the next meeting.

# Parish Council Meeting Minutes

Pot holes at the entrance to the Co-op delivery area and the Car Park The Clerk to seek three quotations to repair the pot holes and report back to the Council. An agreement to fund the cost to repair all potholes, regardless of ownership, was proposed by Cllr Calver, seconded by Cllr Luxon, all Councillors were in agreement.

ECC Highways Issues - LHP application for appropriate HGV signage at Cut Maple and Starlings Hill Cllr Schwier has given his support for this, all Councillors are in agreement, which the Clerk will action.

Fitness Classes on the Recreation Ground The previous arrangement was originally with another fitness instructor, not the current instructor. There has been no charge for the use of the Recreation Ground for these classes but this use must not be at any detriment to neighbouring homes and use of play equipment. Councillors all agreed that the fitness classes at the Recreation Ground should cease immediately for the foreseeable future. The Clerk to advise the instructor of the decision.

## Planning Applications

24/00510/VAR Plots 5 & 6 Rectory Meadow. Variation of Condition 2 (Approved Plans) of permission 15/01600/FUL granted 07.09.2016 for the erection of 2 no. dwellings and garages with associated ground works (Plots 5 and 6)

Variation would allow changes to the design of plot 5. – No comments

24/00574/TPOCON 33 Swan Street 5 Leyland Cyprus trees – Crown reduction to 3.5 metres above ground level. – No comments

24/00548/FUL Mount Nebo Brickwall Farm. Proposed change of use of Mount Nebo Barn from a Nursery (Class E(f)) to a Wedding Venue and occasional community uses (Sui Generis) – No comments

24/00415/HH Half Moon House 22 Queen Street. Creation of first floor to create office space, incorporating roof dormer and external stairs to existing detached garage. – No comments

24/00507/FUL Land South of Brickwall Farm Queen Street. Erection of detached 3 No. bedroom dwelling with private amenity space and parking, 16 No. Solar PV cells and air source heat pump. – No comments

For information only:-

24/00535/HHPA 43 Abbey Meadow Erection of single storey rear extension. Extension will extend beyond rear wall of the original house by 3.70m, with a maximum height of 3.00m and 3.00m to the eaves of the extension.

24/00527 & 00530/HHPA 1 & 2 Barr Hall Cottage Morris Green Road Erection of single storey rear extension. Extension will extend beyond rear wall of the original house by 4.00m, with a maximum height of 2.85m and 2.65m to the eaves of the extension.

Clerks Report Previously circulated to all Councillors and taken as read.

## Agenda items for next meeting and exchange of ideas only

Casual vacancies to be an agenda item.

Pot hole repair quotations

Meeting Closed: 8:40 pm

**Next Meeting** 13 May 2024      **Annual Parish Meeting** 29 May 2024

# Parish Council Meeting Minutes

## **ABRIDGED MINUTES OF A MEETING OF CASTLE HEDINGHAM PARISH COUNCIL, HELD ON MONDAY 8th APRIL 2024, 7.30PM AT CASTLE HEDINGHAM CLUB**

**Present:** Cllrs Deeks, Doe, Foulkes, Mowle, Smith, Westrop

**In the Chair:** Cllr Doe Clerk: Claire Waters

**Also present:** 2 parishioners, 2 representatives of C V Railway, Hedinghams Parish Magazine editor

**APOLOGIES FOR ABSENCE** Apologies for absence Cllr Allen, Cllr Dover & Cllr Southgate.

### **PUBLIC FORUM**

20s Plenty. A resident outlined reasons why they did not agree with a 20mph speed limit for the whole village. They had responded to the 20s Plenty for Castle Hedingham survey at [www.castlehedingham.org](http://www.castlehedingham.org) but wished to add comment and context. The Wheatsheaf corner was a concern and the resident suggested more warning signs and a limit of 10-15mph at this location.

Colne Valley Railway: Paul Lemon, Chairman of the CVR, gave the Parish Council an update.

A1017 pedestrian access: The refusal of Essex Highways to progress an application for a pedestrian footway from Crouch Green to the railway alongside the A1017 was disappointing. Buses are no longer stopping near the railway so visitors by public transport are being forced to walk from Crouch Green along the grass verge. Essex Highways gave the cost of land purchase as the reason for the footpath refusal.

CVR development plans: Proposals drafted out during 2023 for development of railway attractions to the rear of the site have had to be put on hold due to a change of heart from the landowner. CVR have also been asked to clear storage facilities so apologise for any untidiness of the site when viewed from the road. This is hopefully temporary while other arrangements are made. It is not yet known what plans the landowner has for the site to the rear of the Colne Valley Railway.

Hedinghams Parish Magazine: Alison Lilley, magazine editor, gave a brief report on the magazine re-launch in April 2024. Sible Hedingham Parish Council were thanked for their significant financial support as well as local volunteer distributors and everyone who supported by recommending advertisers. Regular advertisers are still needed to support the magazine. It was confirmed that residents are welcome to submit their own photos for future front covers. Please contact the editor at [hedparmag@gmail.com](mailto:hedparmag@gmail.com).

PROGRESS CHECK Annual Parish Assembly: This will be held at 7.00pm on Monday 20th May at Castle Hedingham Village Hall. This is not a formal Parish Council meeting, but an opportunity for residents to attend a more social event sharing news of the village and future plans. Four village groups have booked display tables so far, with more to follow, and some village representatives will make short presentations on the evening. Snacks and soft drinks will be available and the bar will be open at Castle Hedingham Club next door from 7pm. All residents are very welcome to come along.

St James's Fair Saturday July 27th 2024: A village event was confirmed at the Village Park on this date, which was traditionally the time of the old St James's Fair in Castle Hedingham. Plans to be confirmed and presented at the Annual Parish Assembly on 20th May.

# Parish Council Meeting Minutes

Rewilding New Park Cllr Smith raised ongoing resident concerns about parking on the rewilding area. Action: On-site rewilding meeting date to be organised. Ideas for combatting parking issues to be on the agenda. The new rewilding project officer at the Essex Wildlife Trust will attend if he is available.

**Commonwealth War Grave sign:** Thanks were expressed to the Commonwealth War Grave Commission who had kindly rearranged their schedule to install the sign at the Sheepcot Road cemetery indicating the location of the war grave of Captain John Scantlebury Philp. It is most welcome to have this installed in advance of the service on Sunday 21st April at St Peter's in Sible Hedingham, commemorating the 80th anniversary of the training accident at Gestingthorpe in April 1944 when Captain Philp and 5 other members of the Home Guard were killed.

**Essex Village of the Year 2024:** This has been relaunched by RCCE this year, with the addition of new Rural Community Awards for individual amenities, projects, and groups. An entry will be prepared for Castle Hedingham for Village of the Year, with details to be finalised in time for the Annual Parish Assembly on May 20th. Closing date for entries is 3rd June 2024.

## HIGHWAYS & PUBLIC RIGHTS OF WAY

20's Plenty for Essex: A survey at [www.castlehedingham.org](http://www.castlehedingham.org) had received 41 responses so far. An interim report had been sent to Councillors and the survey will remain available online for the time being. Contact is being made with parents at De Vere Primary School and Hedingham School to raise awareness, as lower speed limits improve the safety of active travel to both schools. It is accepted that there is a wide range of views on 20mph speed limits but the aim of the survey is to encourage people to think about the options. The Essex 20s Plenty group feels that the time is right to raise awareness in Essex, leading up to County Council elections next year and in advance of the public consultation on a new Essex County Council speed management strategy later in 2024. Cllr Tom Cunningham, Essex Cabinet Member for Highways, had sent an acknowledgement of the request from Castle Hedingham Parish Council for 20mph speed limits to be considered as part of the speed management strategy review.

Rosemary Lane: Recycled road planings have been delivered to the Philps farm at Kirby Hall by Essex PROW team. Thanks are noted to John Philp & family who have agreed to spread these along Byway 27 and Rosemary Lane to improve the road surface.

**REPORTS:** Police/PCSO/Neighbourhood Watch. Monthly Rural Essex police reports & weekly Neighbourhood Watch newsletters are on the website [www.castlehedingham.org/community/neighbourhood-watch/](http://www.castlehedingham.org/community/neighbourhood-watch/)

Car number plates discarded at Sheepcot Road have been reported to the local PC team.

Essex CC report: Cllr Schwier's Annual Report 2023-24 is available at <https://castlehedingham.org/latest-news/>.

**FINANCE** The year end bank reconciliation and financial reports had been sent to Councillors and were noted. All financial reports, the Annual Governance statement and the Annual Accounting statement will be ready for formal approval at the Annual Parish Council meeting on May 13th and will be made available on the website at [www.castlehedingham.org](http://www.castlehedingham.org).

# Parish Council Meeting Minutes

**COMMUNITY ALLOTMENT** A grant fund report had been submitted to BDC for the year 1 Levelling Up Community Garden funding. Two additional raised beds and increased height of two existing raised beds are due to be created during the week beginning 8th April. Councillors approved the final location for a bike rack. This will be at the rear of the Public Toilet block.

**CASTLE HEDINGHAM CEMETERY** A report from the Burial Board had been circulated to all Councillors. A Cemetery fees review will be an agenda item for a future meeting To approve in principle a permanent memorial for the baby/infants area of the Old Cemetery.

## NEXT MEETINGS:

Monday 13th May 7.30pm	Ordinary Parish Council meeting	C/Hed Club
Monday 20th May 7.30pm	Annual Parish Assembly	Village Hall

The meeting closed at 8.37pm

Full minutes of meetings including planning applications and financial information are published at [www.castlehedingham.org](http://www.castlehedingham.org)

Please sign up to membership of our new website at [www.castlehedingham.org](http://www.castlehedingham.org) to receive email notification of Parish Council updates and news relevant to Castle Heddingham. You can also follow the Castle Heddingham Parish Council page on Facebook

## PAUL BRAZIER KITCHENS, BATHROOMS AND BEDROOMS LTD

- Free design and quotation service with computer generated drawings
- Vinyl & laminate flooring supplied & fitted
- Full installation service
- 20 years local experience
- Large range of floor and wall tiles



SHOWROOM  
at 114 Swan Street  
Sible Heddingham  
Tel: 01787 462050  
Mob: 07917 341361

E: [paul@paulbrazierkitchens.co.uk](mailto:paul@paulbrazierkitchens.co.uk)  
W: [www.paulbrazierkitchens.co.uk](http://www.paulbrazierkitchens.co.uk)

Registered With All Major Insurance Companies  
Free Car Parking - Evening & Saturday Appointments Available

## Physiotherapy & Sports Injury Clinics

Back & Neck Pain  
Sports Injuries  
Sciatica  
Prolapsed Disc  
Whiplash  
Tendons & Ligaments  
Joint Problems  
Sprains & Strains  
Dizziness & Headaches  
Sports Injuries  
Post Operative

**Complementary Therapies**  
Sports Massage - Acupuncture  
Pilates - Yoga - Reflexology  
Chiroprody & More

**BRAINTREE**  
White Lodge,  
21 Coggeshall Rd,  
Braintree, CM7 9DB  
01376 334040

**HALSTEAD**  
Bank Building,  
2 Market Hill,  
Halstead, CO9 2AH  
01787 478789

**HAVERHILL**  
Anne of Cleves House,  
Hemel Road,  
Haverhill, CB9 8EE  
01440 705656



[www.lanephysio.co.uk](http://www.lanephysio.co.uk)

# First Hedingham Guides



**MEET ON MONDAY EVENINGS DURING TERM TIME IN CASTLE HEDINGHAM AND WOULD WELCOME GIRLS BETWEEN THE AGES OF 10 TO 15 FROM BOTH SIBLE AND CASTLE HEDINGHAM AND THE SURROUNDING VILLAGES.**

**NEXT TERM RUNS FROM 22 APRIL TO 15 JULY 2024  
THE PROGRAMME INCLUDES THE FOLLOWING ACTIVITIES**



- \* FIRE LIGHTING \* OUT DOOR COOKING \***
- \* BAKING \* GADGETS \***
- \* COOKING \* SPORTS \* SEASONAL CRAFTS \***
- \* ST GEORGE \* BADGES VILLAGE TRAIL \***
- \* TREASURE HUNT \* SUMMER PARTY \***

**FOR FURTHER INFORMATION EMAIL KATHIE  
[hedingham.guides@btinternet.com](mailto:hedingham.guides@btinternet.com)**



# Friends of Alderford Mill

For those of you who walked past the mill during February and March were treated to a brilliant display of daffodils. Not bad for bulbs given to the mill late February some 12 years ago.

Work at the mill has continued at a lower level over the winter months. The “Hunts of Earls Colne” Heritage Group donated an electrically driven corn mill to FOAM on condition that we collected it from a derelict farm adjacent to Boreham airfield. This was not an easy task due to the weight of the item, its location in a dark corner of a barn. Its weight and method of fixing it to the floor meant the mill had to be taken apart to move it, at least making for easier transportation. One of the Wednesday Team’s first tasks is to reassemble the mill, connect it to a power supply so the machine can be demonstrated.

Even with the sluice gates open from the beginning of November the mill was flooded after a heavy storm, much of the damage coming from water flowing down the road and under the front door, resulting in having to replace several items stored at a low level. Consequently there is now a need to make adequate storage off the floor without alterations to the mill’s structure.

The Wednesday team has already started to work on resolving the above problems and while there is low water a depth gauge has been fitted and debris removed from otherwise inaccessible areas.

After generous donations to the Mill in remembrance of Brian Mills, Andrew Strudwick and from the Rawlinson Family following the sale of the yard opposite the mill, the plan is to invest these in the materials to make an operational half size boulder, a flour grader.

This year we look forward to welcoming new and old friends to the mill when we open to the public on the second Sunday of every month until October, with demonstrations of milling and the operation of the sack hoist as the number of volunteers and the water level permits. The next opening on the 12th May coincides with the National Mills weekend when we hope to host the Braintree Amateur Radio Group trying to communicate with other mills, not only in the UK, but around the world.

As usual there will be activities for our younger visitors. Hunting the mice and identifying the various parts of the mill.



## Castle Hedingham Cricket Club

Home games are played at our beautiful ground in Castle Hedingham - so come along and join the team or bring along a picnic and enjoy the idyllic surroundings.

Sunday	5 <sup>th</sup> May	Bury St Edmunds	1330	Home
Sunday	12 <sup>th</sup> May	Cavendish	1330	Away
Sunday	19 <sup>th</sup> May	Nowton	1330	Home
Sunday	26 <sup>th</sup> May	Acton	1330	Away

Full details can be found at our website:-

[www.castlehedingham.play-cricket.com](http://www.castlehedingham.play-cricket.com)



**Providing high standards of treatment and care for all your pets**

Open Monday – Friday  
9am – 6.30pm

**1 Bridge Street, Great Yeldham  
01787 238255**

Emergency Out of Hours  
01787 372588 07836 723934

### **SUDBURY AREA CANCER SUPPORT GROUP**

Find events on Facebook  
For more information, contact Ruth Worsley  
[ruth-SACSG@outlook.com](mailto:ruth-SACSG@outlook.com)



Free advice and quotations on all your upholstery needs  
Local family run business with over 25 years experience  
Furniture completely transformed by our team of craftsmen  
Wide range of fabrics to choose from



Telephone: 01787462000

Email: [info@williamaustinupholstery.co.uk](mailto:info@williamaustinupholstery.co.uk)

Website: [williamaustinupholstery.co.uk](http://williamaustinupholstery.co.uk)

Facebook: [williamaustinupholstery](https://www.facebook.com/williamaustinupholstery)

# Family fun day

## AT MOLLY'S WOOD

IN COLLABORATION WITH 1ST CASTLE HEDINGHAM SCOUTS

**WOOD  
TURNING**

**NATURE  
TRAILS  
AND CRAFT**

**BEE  
OBSERVATION  
HIVE**

**REFRESHMENTS  
AND  
CAKE  
SALE**

**STALLS  
AND  
RAFFLE**

**MONDAY 27TH MAY 11AM-4PM**

**50P ENTRANCE PER PERSON**

**HULLS MILL LANE, SIBLE HEDINGHAM,  
CO9 3AN**



## May 2024 Shopping List and Update

Tragedy can hit at any time causing someone to seek help whether through disability, job loss, change in circumstances etc. and this is when some people will need help. But a report by the Joseph Rowntree Foundation (JRF) has found that there is a significant shortfall between the financial assistance someone receives and what it actually costs to live. They have estimated this shortfall to be over £31\*\* a week. What is worrying about the report is the words used within it such as destitute and deep poverty. To find out more visit [www.trusselltrust.org](http://www.trusselltrust.org)

At Braintree Area Foodbank we have given out more than 12,000 parcels in 2023 and we are finding it difficult to keep up with demand. Any donation made from the list below will help someone in need

Thank you

### Food items

- Tinned cold meat i.e. Spam
- Tinned hot meat i.e. Stews
- Jam
- Long life sponge puddings
- Rice
- Tinned rice pudding

### Non-food items

- Cat/dog food
- Shampoo
- Deodorant
- Gluten free alternatives
- Conditioner
- 

**\* Please note: We ask for small packs** as larger packs do not fit in our boxes making it difficult for our clients to carry home. Also, we are unable (for hygiene reasons) to split large size or catering packs.

We are always pleased to accept monetary donations if you prefer or Supermarket Gift Cards.

**Please Note:** We follow the standards set by the Food Standards Agency. We can only accept donations of unopened and undamaged goods that are still well within their "use by" date (no less than six months if possible). Items which do not meet these requirements cannot be used and your donation may be wasted.

\*\*Based on Universal Credit rate of £91.00 per week for a single adult

T: 01376330694

E: [info@braintreeara.foodbank.org.uk](mailto:info@braintreeara.foodbank.org.uk)

W: [www.braintreeara.foodbank.org.uk/give-help/donate-food](http://www.braintreeara.foodbank.org.uk/give-help/donate-food)

# CH Gardening Club

Hi everyone! It seems incredible that this is our May edition of the magazine - the weeks seem to be flying past. The gardens are loving our mild, damp, sunny weather and keeping us busy, that's for sure.

Our meeting in April had us enjoying a very interesting and informative talk entitled "Enclandrias Fuschias" given by Paul Leatherdale. Paul brought along several plants to illustrate how to care for them; for example pruning and propagation.

Our meeting on May 9th will be a talk entitled "When Birds Sing" to include photographs, birdsong and music videos. This will be given by Saffron Summerfield. Please remember to bring along your flower for the monthly competition. This will be our last afternoon meeting until September.

Our summer trips this year will be:

**June 13th - A visit to the farm of Ashley Cooper.** Members wishing for a lift to meet at Memorial Hall at 1.30pm.

**July 11th - A visit to the Gardens and Gibberd Room of Sir Frederick Gibberd,** Harlow. £15 to include a Sandwich Lunch. Members wishing for a lift to meet at the Memorial Hall at 11am.

Any queries regarding the trips please ring Maureen on the number below.

A reminder that our meetings are held at 2pm on the second Thursday of the month at the Memorial Hall, Castle Hedingham. If you are not a member but would like to come as a guest you will be made so welcome, we are such a friendly group.

**Plant Sale Saturday May 25th 10 am - 12 noon**

**Memorial Hall, Castle Hedingham**

**Refreshments and Raffle**

**Cake and Biscuit competition**

**Drizzle Cake      Plate of Six Biscuits**

Bye for now Christine, Jean, Maureen, Mary, Barbara and Suzanne.

**Chairman** Christine Lucock 01206 210872.

**Secretary** Jean Collings 01787 461663.

**Treasurer** Maureen Lofting 01787 463343.

## Gardening tips for May

1. Watch out for late frosts. Protect tender plants
2. Earth up potatoes, and promptly plant any still remaining
3. Plant out summer bedding at the end of the month
4. Water early and late to get the most out of your water, recycle water when possible
5. Regularly hoe off weeds
6. Open greenhouse vents and doors on warm days
7. Mow lawns weekly – but consider leaving some areas uncut for wildlife
8. Check for nesting birds before clipping hedges
9. Lift and divide overcrowded clumps of daffodils and other spring-flowering bulbs
10. Watch out for viburnum beetle and lily beetle grubs



## SIBLE HEDINGHAM VILLAGE HALL

Registered Charity No. 301397

# AFTERNOON TEA DANCES AT THE VILLAGE HALL

50/50 ballroom, latin and modern  
sequence

**5th MAY 2nd JUNE**

2.30pm – 5pm

**£5 includes homemade  
cake, tea/coffee**

For further information call Tony  
07790516580

## CASTLE HEDINGHAM CLUB

We are a family friendly social club  
welcoming current and new  
members with regular  
entertainment!



We have a comfortable lounge  
area and serve a variety of beer,  
real ales, wines, spirits and soft  
drinks.

Church Lane, Castle Heddingham  
Phone: 01787 460819



Castleheddinghamclub



# Live well, *your* way

Start your home care journey with  
Home Instead® today.

- 🏠 Home Help
- 👤 Personal Care
- 👵 Companionship
- 🧠 Dementia Care

01206 417074 / 01376 319100

mike.sheehy@braintree.homeinstead.co.uk

© 2017 Home Instead. For more information, contact us at homeinstead.co.uk. All rights reserved. 2017

# Hedingham Heritage Society

Our next spring meeting: **Thursday 9th May**

'Eric Ravilious and Tirzah Garwood : Artists of Bardfield and Hedingham

Dr Janet Dyson, author, teacher and researcher

**7.30 pm Castle Hedingham Memorial Hall**

The Great Bardfield Artists were a community of artists who lived in this nearby village during the middle years of the 20th century. At its heart during the 1930's was Edward Bawden and although living in Castle Hedingham, Eric and his wife Tirzah Garwood were very much part of this North Essex artistic group that produced a huge amount of work of both local and national significance.



**Dr Janet Dyson** has researched and written extensively on the Bardfield Artists and will be telling us more about their diverse styles and shared love of figurative art and our local environment and will make particular reference to the work of our two Hedingham residents, Eric and Tirzah.

At our **June meeting** we will be looking over the border to our neighbouring river and its navigation with a talk by **James Lunn from the River Stour Trust.**

**Thursday 6th June – 7.30pm -Castle Hedingham Memorial Hall**

**Do join our local and natural history society, annual membership for 2024 is £15**

**Members free for all walks and talks, non-members -£5**

**All Welcome**

**Rob: 01787460664 Trudi: 01787462889 Peter: 01787469953**

**[www.hedinghamheritage.org.uk](http://www.hedinghamheritage.org.uk)**

**[hedinghamheritage@gmail.com](mailto:hedinghamheritage@gmail.com)**

Kenny the Chihuahua is on watch for "those scary Asian Hornets" leaving me to write this month's news from a feline point of view. He doesn't realise there is too much activity for them to settle in the garden. Our friends from the Colchester office of Informa have returned to paint the kennels and clear debris from the winter storms. We very much appreciate them sprucing up the Centre.

# SESAW

Unfortunately our maintenance programme has stalled at time of writing due to continuing emergency admissions. Although we are closed to visitors, re-homing continues unabated by appointment only. We have many dogs, including nine year old Mecho, a neutered male Caucasian Shepherd cross, known as the 'Gentle Giant'. He is with us due to family circumstances, no fault of his own.



Mecho is very strong but shows no aggression, loves cuddles as much as a game of ball and will be ideal for the older family.

Turning to cats, we have Jill and her family, pretty as a picture although that should NOT be a deciding factor when choosing a pet. (Mother wouldn't be without me despite my plain black coat and grumpy disposition!) Jill arrived heavily pregnant last Autumn, yet another 'covid castaway'. Now she and her five kittens are neutered, chipped, vaccinated and ready to be homed in pairs. They have been let down twice so please make this third time lucky.

I really must check on Kenny in case he's poked his nose in somewhere and been stung for his trouble. That daft dog is a constant worry to me, Ollie (the Black) Cat.

**Suffolk & Essex Small Animal Welfare Reg.Charity No.1124029**  
Stoke Road, Leavenheath, CO6 4PP.  
Tel: 01787 210888, [www.sesaw.co.uk](http://www.sesaw.co.uk)





## HEDDINGHAM MEDICAL CENTRE

Dr Ruth Silcox Dr Caroline Davies Dr Steven Gresham  
Dr Annabel Bucher Dr Rebecca Bennett Dr Cathy Boon Dr Jessica Gell

10 Falcon Square,  
Castle Heddingham, CO9 3BY

77 Swan Street,  
Sible Heddingham, CO9 3HT

**Tel 01787 461 465**

### Surgery Hours

Mon 8.30am – 1.00pm, 2.00-6.00pm  
Tue 8.30am – 1.00pm, 2.00-6.00pm  
Wed 8.30am – 1.00pm, 2.00-6.00pm  
Thu 8.30am – 1.00pm, 2.00-6.00pm  
Fri 8.30am – 1.00pm, 2.00-6.00pm

A&E and 999 services  
are for emergency  
situations only

[www.hedmed.co.uk](http://www.hedmed.co.uk)



*Supporting independent living*

Putting people in contact with organisations  
that provide services they need.

This service can help you with local social  
group; learning; entitlement benefits; fire and  
home safety checks; health & fitness;  
transport; carer's support and care services;  
volunteering and much more...

**All Community Agent referrals and enquiries  
should go to Essex Wellbeing Service.**

**Tel: 0300 303 9988**

**Email: [provide.essexwellbeing@nhs.net](mailto:provide.essexwellbeing@nhs.net)**

**[www.essexwellbeingservice.co.uk](http://www.essexwellbeingservice.co.uk)**

Essex Wellbeing Service Opening Hours:

**Monday to Friday 8.00am - 7.00pm**

**Saturday 10.00am to 2.00pm**

*All enquiries, will be responded to during the  
opening hours above*

## CASTLE HEDDINGHAM PAROCHIAL CHARITIES

**A Trust Fund exists in Castle  
Heddingham for any resident 'in  
need, distress or suffering  
hardship'. Hospital transport\*\*  
can also be arranged depending  
on need and availability**

For more information please  
contact the secretary  
**Mrs Brenda Beadle 01787 460336**

\*\* We would be pleased to hear from  
anyone willing to join the rota of drivers

# CH Village Hall

## Castle Hedingham Village Hall Church Lane - CO9 3DA



### KATHRYN ROBERTS & SEAN LAKEMAN

#### Castle Hedingham Village Memorial Hall

18th May, 7.30pm (doors 7pm) Tickets £12

collect from Village Shop, Castle Hedingham, CO9 3EJ  
or Darkins DIY Stores, Sible Hedingham, CO9 3HP

[kathrynrobertsandseanlakeman.com](http://kathrynrobertsandseanlakeman.com)

Twice voted  
'Best Duo'  
BBC Radio 2  
Folk Awards

**Castle Hedingham Village Hall** is a great venue for all your social and recreational needs. Fully equipped and recently refurbished.

Regular classes and groups currently include; Fitness, Pilates, Dance Fitness, Meditation, Art Group, Women's Group, Heritage Group, Over 50's Tea Club, Faith Group and Amateur Dramatics.

If you are looking for a venue for your party, fund-raising event, wedding or any other social get-together, look no further. **We charge one of the lowest rates in the area;** and if you are thinking of starting an activity group, **we offer reductions to affiliated members.**

For information and Hall Bookings call Ann Edney 07736 239599





During the warmer months, we open to the public to host tours and tastings. Whilst taking a stroll through the Vineyard set in the beautiful North Essex countryside, you will learn about growing grapes and producing award-winning wine in England. The tours conclude in our magnificent 16th Century threshing barn, the Cellar Door, where you will sample three of our award-winning wines and one of our gins.

All our 2024 tours start at 2pm and last approx. 1.5hrs. (£25pp)



Sat 27th April  
Sun 19th May  
Sun 30th June  
Fri 5th July  
Sat 20th July  
Sat 10th Aug  
Sun 8th Sept  
Sun 22nd Sept  
Sun 6th Oct

Another date for your diary is our annual **Jazz in the Vines** event on Saturday 24th August

To find out more and book online visit our events page at [www.tuffonhall.co.uk](http://www.tuffonhall.co.uk)

Tuffon Hall Vineyard, Graves Hall Road, Sible Hedingham, CO9 3LL

# Anglian

## Plumbing Heating & Electrics



- Local family business
- All Combi Boilers fitted with a 7-10 yr warranty
- Boilers serviced & repaired (Gas, Oil, LPG)
- Bathrooms, Showers, Landlord's Certificates, Powerflushing
- All general plumbing work undertaken

**10%**  
Discount for OAPs  
**£10 discount**  
if we are late for an appointment

Tel: 07825 348 536 | Tel: 01787 278511

[www.anglianphe.co.uk](http://www.anglianphe.co.uk)



# Tutton Timber



Fence panels

Oak beams

C24 Treated timber

Sleepers

Garden sheds

Local delivery



tuttontimber@gmail.com

01787 477421

## Castle Hedingham Village Shop

Open Monday - Friday 8am - 5pm.

Saturday 8am - 4pm.

Sunday 8am - noon.

Telephone: 01787 462104



## Castle Hedingham Post Office

Open Monday 9am - 4pm.

Tuesday, Wednesday and Friday

9am - 1pm.

Closed Thursdays.

Telephone: 01787 463943

Our purpose is to provide a good service and help build friendship and a stronger community.

We wish you a warm welcome.

# G&W FENCING

## All types of domestic fencing provided

We are a friendly local company with over 10 years' experience and fully insured.

Covering areas around the Essex and Suffolk border.

Please contact us for a free quote and no obligation advice.

**Contact Paul: 07967 962374  
or 01787 228740**

**www.gnadwfencing.co.uk  
gnadwfencing@gmail.com**

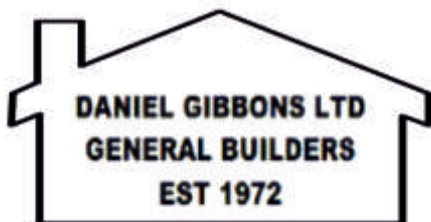

Extensions & Alterations  
Plumbing and Electrical Work  
All Painting and Decorating Covered  
Driveways and Concrete Bases  
Undertaken  
Roofing and General House  
Maintenance Work

PHONE: 01787 460129

MOBILE 07775 728263

EMAIL

danielgibbonsltdbuilders@gmail.com

# Advertising Rates

Hello Everyone and welcome to the new look Heddinghams Parish Magazine. As you can see we are now in full colour and we hope to include more community information. Please send suggestions of items of interest to both villages.

Spare magazines will be left at **St Peter's Church, Sible Heddingham; St Nicholas Church, Castle Heddingham; Heddingham Baptist Church; Heddingham Library; Darkins Store and Castle Heddingham Community Shop.**

Please get in touch if you do not receive a copy through your door.

Next year we are hoping to have a photograph of local scenes on the front page, appropriate to the season, sent in by readers - so get out there and start snapping.

We still have room for advertising - the commercial rates are as follows:

Size of Advert	Annual Rate (10 issues)	Single Issue Rate
¼ page	£140	N/A
¼ page	£175	£20
½ page	£350	£42
Full Page	£680	£78
Back Cover	£750	N/A
Advertorials	N/A	400 words & images £125

My thanks go to the Parish Councils for their support in this new venture.

ATL (Ed)

***Please note that by submitting articles & advertisements containing personal information subject to GDPR you are consenting to the use of this information in the Heddinghams Magazine. This consent may be withdrawn at any time by contacting the editor at [hedparmag@gmail.com](mailto:hedparmag@gmail.com)***

***We are pleased that local tradesmen and service providers advertise with us, and we hope you support them. However, we do not check or endorse them in any way.***



# Church Officers



<b>Rector</b>	<b>Vacant</b>	
<b>Associate Priest</b>	Rev Justin Tomkins	01787 237211
<b>Organist</b>	Mark King	01787 469582

## Saint Nicholas' Church, Castle Hedingham

<b>Churchwarden</b>	Sue Southgate	01787 461638
<b>Treasurer</b>	Alison Lilley	01787 461488
<b>Secretary</b>	Rosemary King	01787 469541
<b>Bell Ringing</b>	David Newton	07919 043544
<b>Magazine Distribution</b>	Sue Southgate	01787 461638

## Saint Peter's Church, Sible Hedingham

<b>Churchwarden</b>	Tracy Goodchild	07530 244799
<b>Treasurer</b>	Alison Lilley	01787 461488
<b>Secretary</b>	Glenys Young	01787 463848
<b>Bell Ringing</b>	Janice Watkins	01787 460900
<b>Magazine Distribution</b>	Alison Lilley	hedparmag@gmail.com

# DARKINS

SUPPLY STORES

# 01787 462536

darkins1967@gmail.com

**A FAMILY RUN, INDEPENDENT HARDWARE  
STORE IN SIBLE HEDINGHAM**

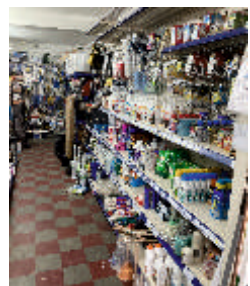
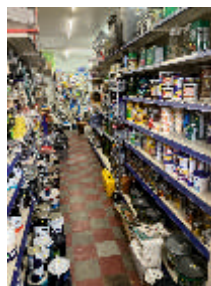

**OPEN Mon - Sat 0800 - 1730hrs**

*Closed Sundays & Bank Holidays*

122 SWAN STREET SIBLE HEDINGHAM

**IF WE DON'T STOCK IT, WE CAN GET IT**



# Parish Contacts



1st Hedingham Guides	Kathie Hoye	01787 280200
Alderford Water Mill	Owen Hawkes	07939 372987
Art Group	Dawn Howard	07868 520617
Beavers, Cub Scouts & Scouts	Stuart Carter	01449 259046
Book Group	Alison Cantor	01787 462537
Brownies	Michelle Blake	01787 460189
C/Hed Bowls Club (Sheepcot Rd)	Tony Haywood	axel54tony@gmail.com
C/Hed Club	Dave Applebee	01787 462172
C/Hed Gardening Club	Maureen Lofting	01787 463343
C/Hed Cricket Club	Terry Jackson	07870 566865
C/Hed Memorial Hall Bookings	Ann Edney	07736 239599
C/Hed Parish Council Clerk	Claire Waters	07845 056597
C/Hed Parish Council Chairman	Garry Southgate	01787 461638
C/Hed Parochial Charities	Brenda Beadle	01787 460336
C/Hed Tennis Club	Sam Stent	01787 463657
C/Hed Women's Group	Sylvia Anderson	01787 469129
Castle Players	Alan Rees	07964 024082
Explorer Scouts	Adam Hearn	07447 443390
Friends of St Nicholas' Church	Ros Stafford	01787 461921
Friends of St Peter's Church	Hilary Phillippo	01787 469189
Hed & District Royal British Legion	Malcolm Firman	01787 462398
Hedingham Baptist Church	Nick Vosper	07909 901466
Hedingham History Group	Jan Cole	01787 829317
Hedingham Singers	Bob Lilley	07790 573435
Hedingham United Football Club	Garry Heather	07788 731487
Hedinghams District Councillors	Jo Beavis	07771 984365
	Wendy Taylor	07950 708780
Heritage Society	Rob Worley	01787 460664
Library	169 Swan Street	01787 460650
Molly's Wood	Jane Postma	07759 944215
S/Hed Parish Council: Clerk	Lesley Slade	01787 462568
S/Hed Village Hall Bookings	Fiona Earey	07739 582028
Castle Tea Club )		
The Crafty Nana )	Jayne Laken	07458 300903
Thursday Club )		

TO MAKE A BOOKING

T: 01787 46 0999

E: [trips@deveretravel.com](mailto:trips@deveretravel.com)

W: [www.deveretravel.com](http://www.deveretravel.com)



**DE VERE TRAVEL GROUP**  
transport and trips

ALL PRICES INCLUDE  
LUXURY MINI-COACH  
TRAVEL FROM

Gt. Yeldham  
The Hedingham's  
Halstead & Braintree

OUR FULL LIST OF EXCURSIONS CAN BE FOUND ON [WWW.DEVERETRAVEL.COM](http://WWW.DEVERETRAVEL.COM)

### YOUR LOCAL COMPANY SERVING THE COMMUNITY

Thursday 9 <sup>th</sup> May London – MATINEE PERFORMANCE	<b>“HAMILTON”</b>	OFFER PRICE!	<b>£89.00</b>
Saturday 22 <sup>nd</sup> June London – MATINEE PERFORMANCE	<b>“WICKED”</b>		<b>£89.00</b>
Thursday 27 <sup>th</sup> June London – EVENING PERFORMANCE	<b>“KISS ME KATE”</b>		<b>£99.00</b>
Thursday 11 <sup>th</sup> July London – MATINEE PERFORMANCE	<b>“FROZEN”</b>		<b>£84.00</b>
Friday 12 <sup>th</sup> July London – EVENING PERFORMANCE	<b>“MRS DOUBTFIRE”</b>		<b>£89.00</b>
Thursday 25 <sup>th</sup> July London – MATINEE PERFORMANCE	<b>“BACK TO THE FUTURE”</b>		<b>£99.00</b>
Wednesday 14 <sup>th</sup> August Southend – MATINEE PERFORMANCE	<b>“PRETTY WOMAN”</b>		<b>£75.00</b>
Thursday 5 <sup>th</sup> September Southend – EVENING PERFORMANCE	<b>“101 DALMATIANS” THE MUSICAL</b>		<b>£85.00</b>
Thursday 12 <sup>th</sup> September London – MATINEE PERFORMANCE	<b>“LES MISERABLES”</b>		<b>£89.00</b>
Thursday 19 <sup>th</sup> September London – MATINEE PERFORMANCE	<b>“FAWLTY TOWERS”</b>	NEW!	<b>£99.00</b>
Wednesday 2 <sup>nd</sup> October Southend – MATINEE PERFORMANCE	<b>“ONLY FOOLS &amp; HORSES”</b>		<b>£75.00</b>
Thursday 10 <sup>th</sup> October London – EVENING PERFORMANCE	<b>“SIX”</b>		<b>£89.00</b>
Sunday 13 <sup>th</sup> October Southend – MATINEE PERFORMANCE	<b>“LORD OF THE DANCE”</b> A LIFETIME OF STANDING OVATIONS		<b>£85.00</b>
Wednesday 6 <sup>th</sup> November Southend – MATINEE PERFORMANCE	<b>“GREASE”</b>		<b>£69.00</b>
Thursday 21 <sup>st</sup> November Southend – EVENING PERFORMANCE	<b>“SHOWMAN” ANTON DU BEKE”</b>		<b>£84.00</b>
Saturday 30 <sup>th</sup> November Southend – EVENING PERFORMANCE	<b>“CHRISTMAS CROONERS”</b>		<b>£59.00</b>
Tuesday 3 <sup>rd</sup> December London – EVENING PERFORMANCE	<b>“MEAN GIRLS”</b>		<b>£105.00</b>
Friday 6 <sup>th</sup> December London – EVENING PERFORMANCE	<b>“THE DEVIL WEARS PRADA”</b>		<b>£79.00</b>
Monday 23 <sup>rd</sup> December London – MATINEE PERFORMANCE	<b>“THURSFORD SPECTACULAR”</b>		<b>£95.00</b>
Tuesday 7 <sup>th</sup> January London – MATINEE PERFORMANCE	<b>“OPERATION MINCEMEAT”</b>	NEW!	<b>£79.00</b>

Come and join us on the above visits in our Executive 16 seat Mini Coach with air-conditioning, USB points, leather reclining seats and a panoramic roof. All visits require a minimum number of passengers to proceed.